

NOTES:

1. OWNERS OF RECORD ARE EDY & BARBARA WHITCOMB, MAIN STREET, BROOKLINE, N.H. DEED REFERENCE FOR PARCEL IS VOL 2117, P 456, DATED 3/16/77 IN THE H.C.R.D.
2. TOTAL AREA OF PARCEL BEING SUBDIVIDED IS 38,901 ACRES.
3. ORIGINAL TAX MAP PARCEL NUMBER IS F-37.
4. BUILDING SETBACK ON FRONT, SIDES, & REAR IS 35'.
5. IRON PINS OR DRILL HOLES ARE TO BE SET AT ALL LOT CORNERS.

APPROVED BY MASON PLANNING BOARD  
ON: AUG 9, 1979 CERTIFIED BY  
CHAIRMAN: Richard S. L. L. AND  
SECRETARY: \_\_\_\_\_

EMBANKMENT & DAMAGE RELEASE  
SIGNED AND ON FILE WITH TOWN

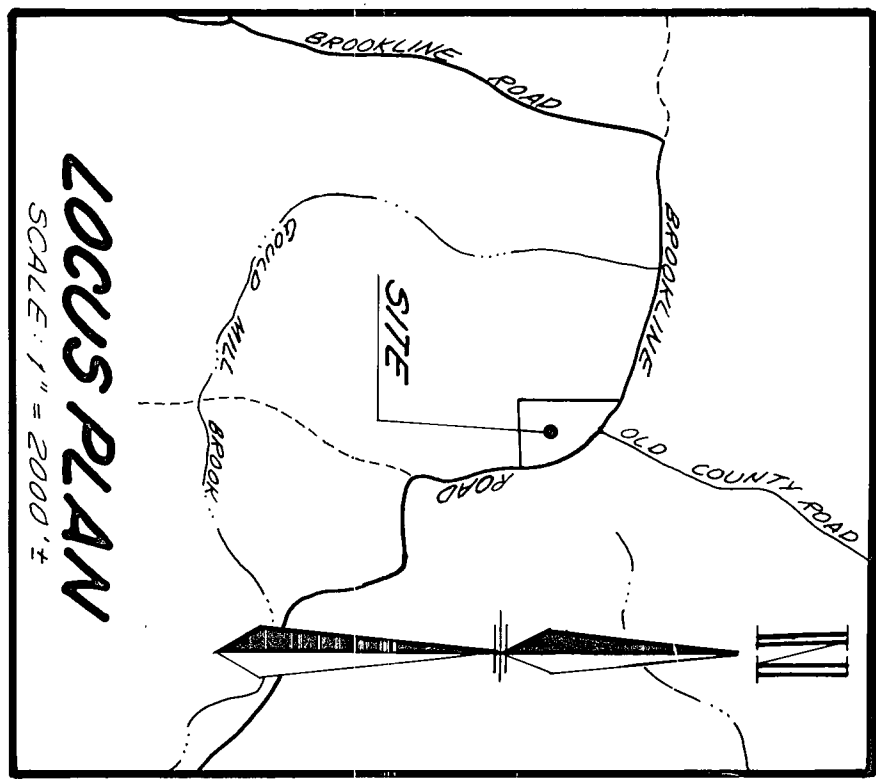
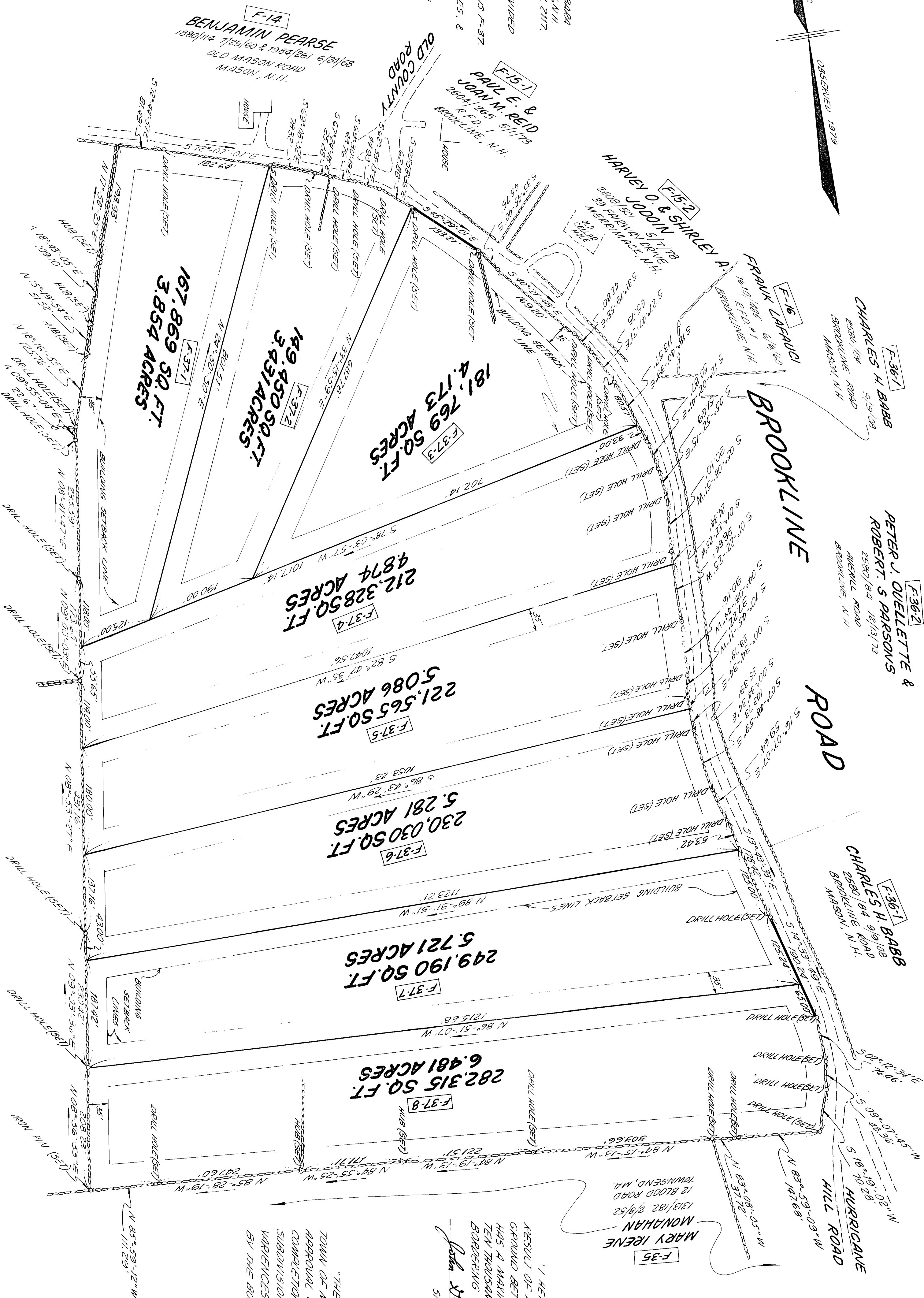

"I, HEREBY CERTIFY THAT THIS PLAN IS THE  
RESULT OF AN ACTUAL FIELD SURVEY MADE ON THE  
GROUND BETWEEN APRIL 5, 1979 & APRIL 26, 1979 AND  
HAS A MAXIMUM ERROR OF CLOSURE OF ONE PART IN  
TEN THOUSAND ON ALL PROPERTY LINES WITHIN AND  
BORDERING THE SUBJECT PROPERTY."  
John H. Kelley  
SIGNATURE  
6/14/79  
DATE

"THE SUBDIVISION REGULATIONS OF THE  
TOWN OF MASON ARE A PART OF THIS PLAT, AND  
APPROVAL OF THIS PLAT IS CONTINGENT ON  
COMPLETION OF ALL THE REQUIREMENTS OF SAID  
SUBDIVISION REGULATIONS, EXCEPTING ONLY ANY  
VARIANCES OR MODIFICATIONS MADE IN WRITING  
BY THE BOARD AND ATTACHED HERETO."



REVISIONS			
5/8/79	ADD SETBACK LINES	JAH/CK	
5/8/79	ADD REVISIONS - 2075, F-16, F-36, F-37	JAH/CK	
5/8/79	ADD SETBACK LINES - 2075, F-16, F-36, F-37	JAH/CK	
DATE	DESCRIPTION	BY	CK
2971-3			

EDDY & BARBARA WHITCOMB  
SUBDIVISION  
PLAN OF LAND  
MASON, N.H.

SCALE 1"=100'

JUNE 4, 1979

THOMAS F. MORAN INC.  
55 South River Road (Rt. 3)  
Bedford, NH 03102  
13 Nahas Street  
Milford, NH 03055  
surveyors  
civil engineers  
land planners



12456-25